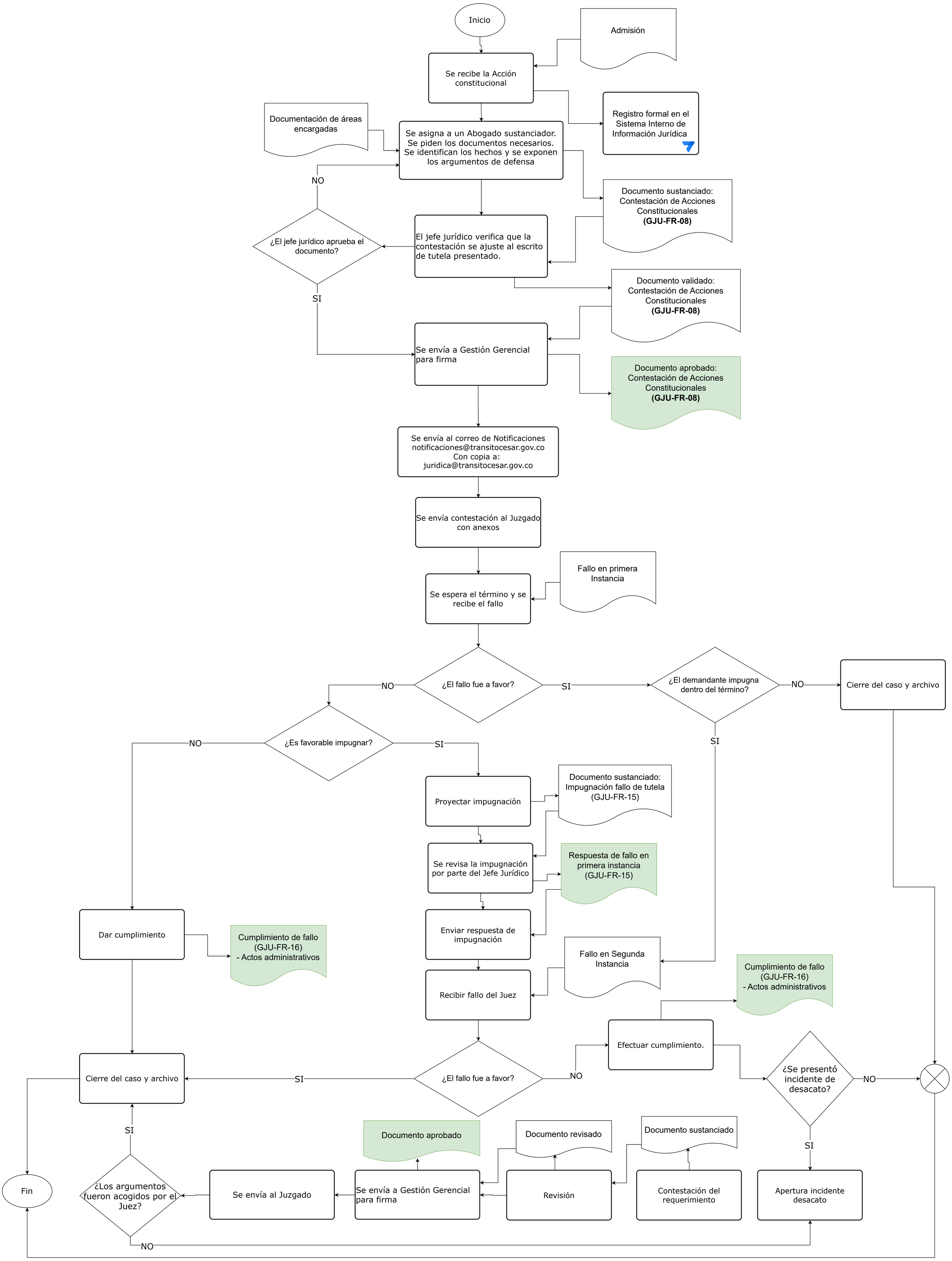GESTIÓN JURÍDICA
Acciones constitucionales