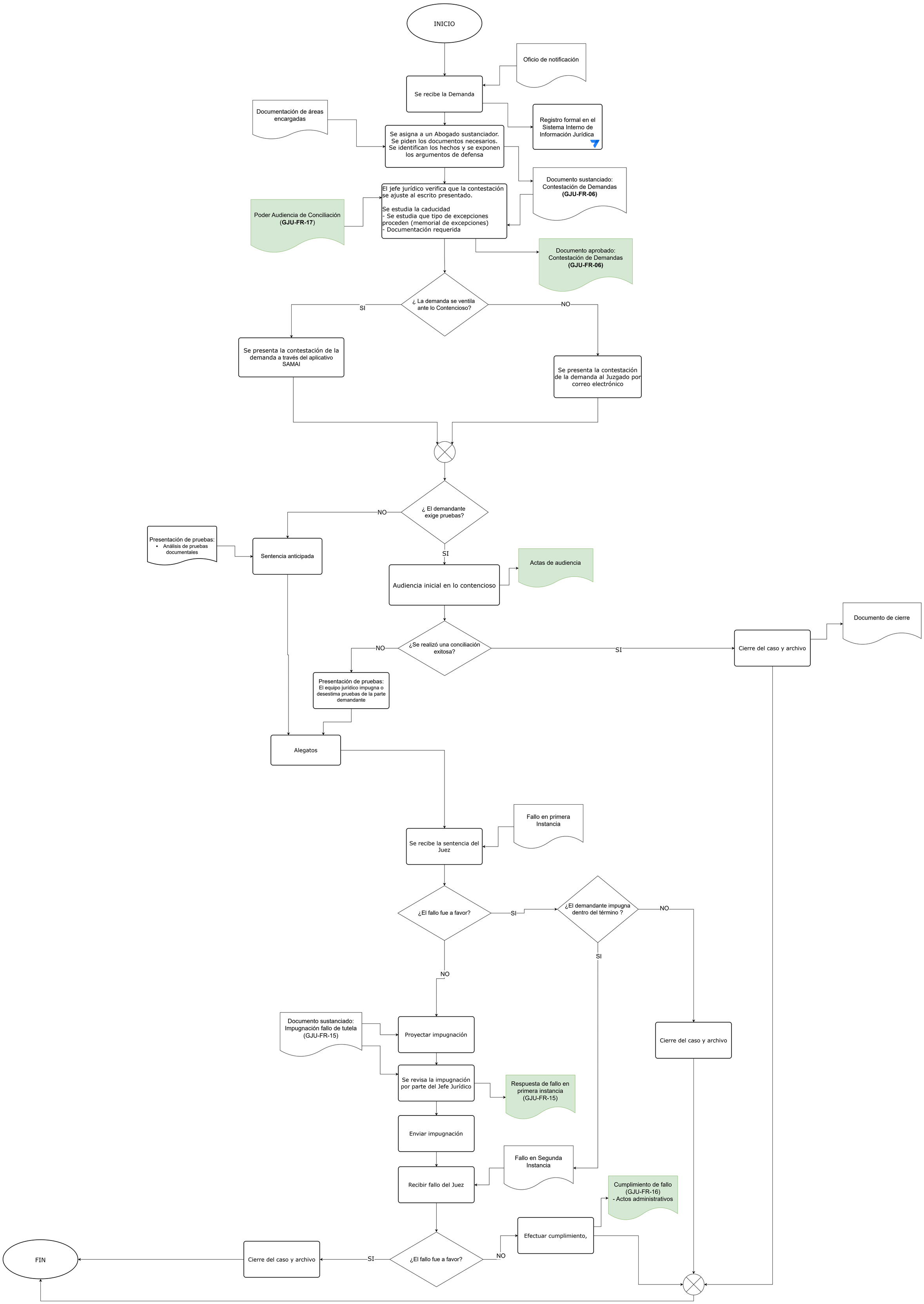GESTIÓN JURÍDICA
Demandas