GOBERNACIÓN DEL CESAR

GES

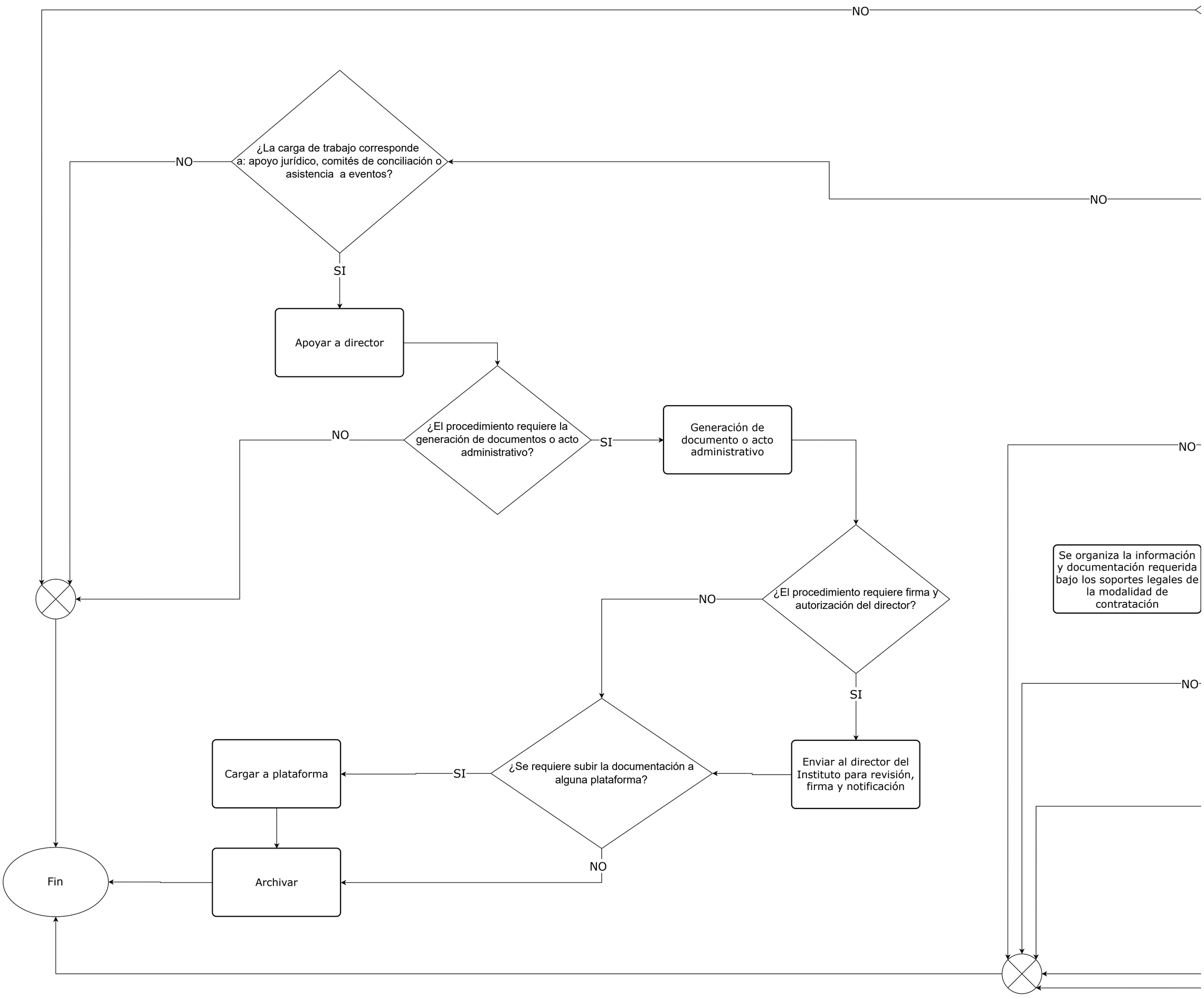

STIÓN JURÍDICA
Otras tareas
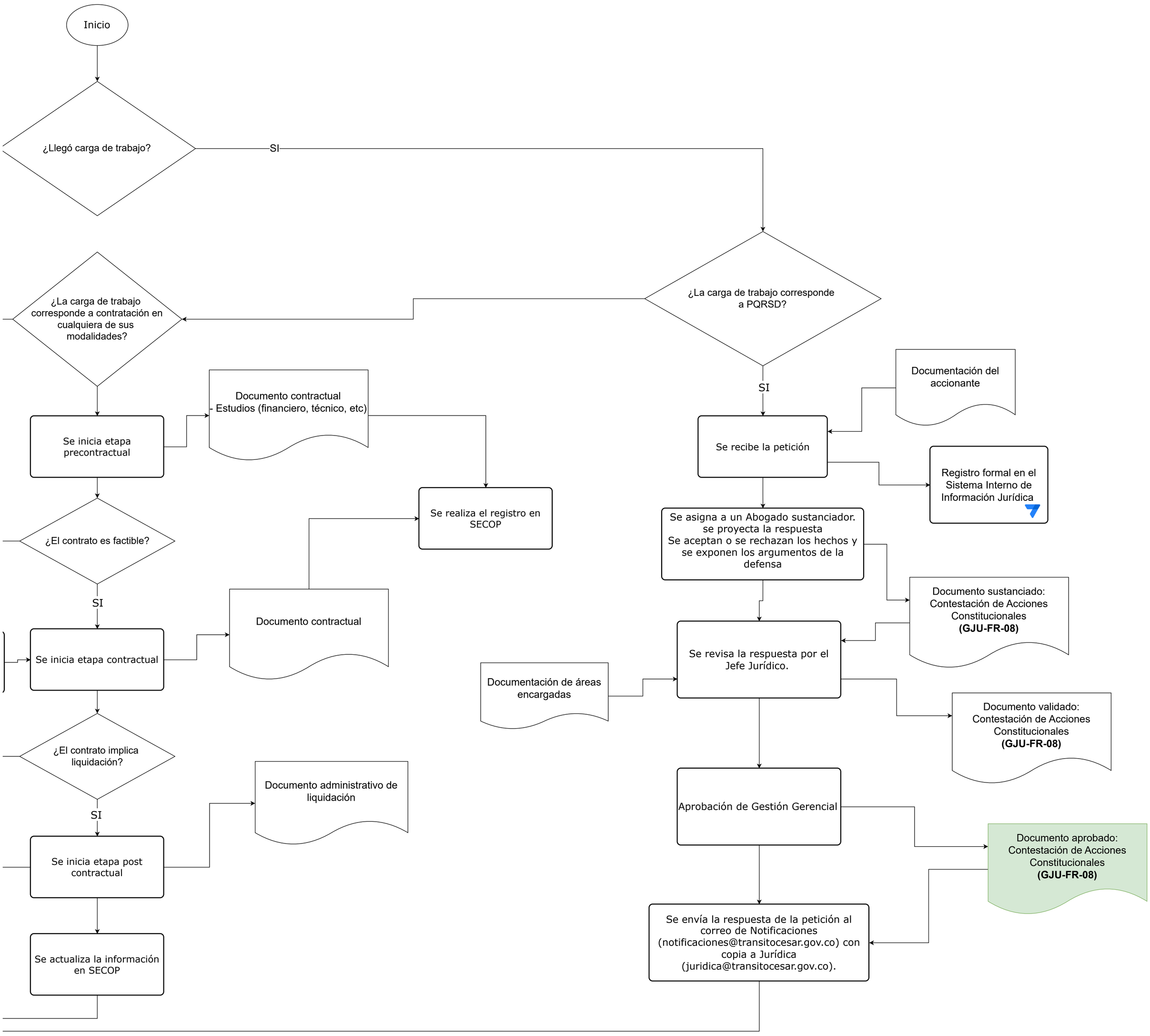
INSTITUTO DEPARTAMENTAL DE TRÁNSITO DEL CESAR